

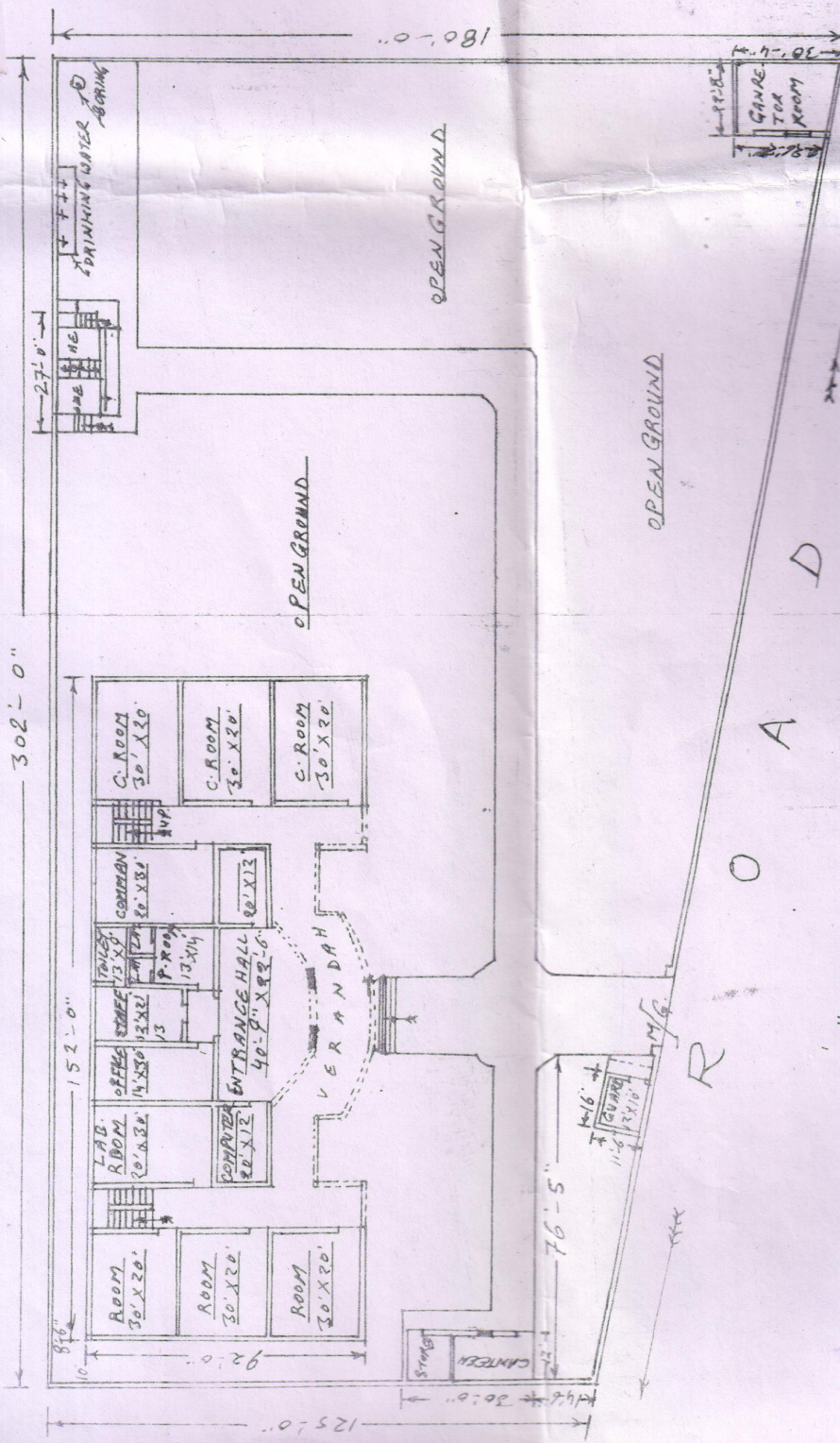

302'-0"



TRACED BY  
*Dhans*  
 30-12-2015

DHAN BEER SINGA  
 Regd Architect No 237/30  
 Distt. Court, NABHAWA



प्राचार्य

महाराजा कॉलेज ऑफ एज्युकेशन  
 भगवाडी कला, त. बहरोड (अलवर)

कनिष्ठ अभियन्ता  
 ए. स. बहरोड (अलवर)

"GROUND FLOOR PLAN"

R O A D

F. No./NRC/NCTE/F-7/ RJ-1428/2015 / 103342

Date

12.3 MAY 2015

**TO BE PUBLISHED IN GAZETTE OF INDIA PART III SECTION 4**

**ORDER**

**WHEREAS**, in exercise of the powers conferred by sub-section (2) of Section 32 of the National Council for Teacher Education Act, 1993 (73 of 1993) and in supersession of the National Council for Teacher Education (Recognition Norms and Procedure) Regulations, 2009, the National Council for Teacher Education has notified the Regulations, 2014 on 01.12.2014.

2. **AND WHEREAS**, the institution i.e. **Maharaja College of Education, Village – Bhagwari Kalan, Post – Jakharana, Tehsil – Behror, Alwar, Rajasthan** has been recognized for B.Ed. by NRC vide order No. F.NRC/NCTE/F-7/ RJ-1428/2008/60745-51 dt. 04.09.2008 for an intake of 100.

3. **AND WHEREAS**, the institution **Maharaja College of Education, Village – Bhagwari Kalan, Post – Jakharana, Tehsil – Behror, Alwar, Rajasthan** has by affidavit consented to come under New Regulations and sought for two basic units in B. Ed., which require additional facilities.

4. **AND WHEREAS**, it has been decided to permit the institution two basic units of 50 students each subject to fulfillment of the following conditions namely.

- (i) The institution shall create additional facilities which include (a) additional built-up-area, (b) additional infrastructure, (c) additional funds, (d) adherence to staff norms as per Regulations, 2014 and inform the Regional Committees with required documents by October 31, 2015.
- (ii) The applicant Institution, for additional unit will be required to submit the required documents, such as land documents, Non-Encumbrance Certificate (NEC), Land Use Certificate (CLU) and the Building Plan (BP) in the format available on the website, to the Regional Committee in proof of having provided additional facilities, before October 31, 2015. Building Completion Certificate (BCC) may be given along with other documents, if available, otherwise it may be given to the Visiting Team at the time of inspection.
- (iii) The Regional Committee shall arrange for verification of documents, inspection of the premises and check adherence to these conditions by 20 February, 2016. If it is found by the Regional Committee that the institution fails to comply with these requirements, the institutions shall not be permitted to admit students for the academic year 2016-2017.
- (iv) In case any existing institution's matter is sub-judice under court direction/SCN under section 17 of the NCTE Act/ Complaint etc., the institution shall be required to submit a copy of the Hon'ble Court order/reply to SCN/complaint/already submitted alongwith the documents, if any together with the documents referred above. In case the institution's request for shifting of premises is pending, such institution shall be required to submit the requisite documents as per provisions of the NCTE Regulations, 2014 with a copy of the order/NOC of the affiliating body/State Govt. and such other documents as indicated in the revised format recognition order. The final decision shall be subject to the directions given by the Hon'ble Court in the Writ Petition/case decided by the Northern Regional Committee in respect of Section 17/complaint cases etc.

5. **Now therefore**, in the light of the above, the Northern Regional Committee, NCTE hereby issues the revised Recognition Order **Maharaja College of Education, Village – Bhagwari Kalan, Post – Jakharana, Tehsil – Behror, Alwar, Rajasthan** for conducting B. Ed. programme of two years duration with an annual intake of 100 for two basic units of 50 students each from the academic session 2015-2016 subject to fulfillment of the conditions mentioned herein, before 31.10.2015.

**TO BE PUBLISHED IN GAZETTE OF INDIA PART - III, SECTION 4**

F.NRC/NCTE/RJ-1428/2008

60746

Order

Date:

4 SEP 2008

WHEREAS in terms of **Section 14(1)** of the NCTE Act, 1993 **Maharaja College of Education, Vill - Bhagwari Kalan, Post - Jakharana, Tehsil - Behror, Alwar, Rajasthan** has submitted an application (**Code No. APN-05137**) to the Northern Regional Committee of NCTE for grant of recognition/permission for starting **B.Ed.** Course of **one** year duration with an **annual intake of 100 (One Hundred)** students on **22.11.2007**.

2. AND WHEREAS on scrutiny/perusal of the application submitted by the institution, the documents attached therewith, the affidavit and the input received from the visiting team in the form of report and videography, recommendation of the State Government, the Committee is satisfied that the institution/society fulfills the requirements under the provisions of NCTE Act, Rules and relevant Regulations including the Norms and Standards for the **Secondary** teacher education programme such as instructional facilities, infrastructural facilities, library, accommodation, financial resources, laboratory etc. for running the programme and has selected/appointed duly qualified teaching staff as per NCTE norms.

3. NOW, THEREFORE, in exercise of the powers vested under **Section 14(3) (a)** of the NCTE Act, 1993, the Northern Regional Committee hereby grants recognition/permission to **Maharaja College of Education, Vill - Bhagwari Kalan, Post - Jakharana, Tehsil - Behror, Alwar, Rajasthan** for conducting **B.Ed.** Course of **Secondary** (level) of **one** year duration with an **annual intake of 100 (Hundred Only)** students from the academic session **2008-09** under clause 7(11) of NCTE Regulation, 2007 notified on 10-12-2007 subject to fulfillment of the following:

- i) **The admission of students shall be only after affiliation by the examining body before the commencement of the academic year and the admission of students shall be completed well before the cut of date prescribed by the examining body for the academic year 2008-2009 failing which the recognition will be deemed to be for the next year academic year that is 2009-10.**
- ii) **Formal orders for recognition / permission will operate for 2008-2009 only if requirement of 180 teaching days in the session would be fulfilled as per calendar of the University / Affiliating body.**
- iii) The institution shall, within one month of the receipt of recognition order, convert the endowment fund and reserve fund accounts into joint accounts to be operated along with an officer of the **Northern** Regional Committee.
- iv) The institution shall comply with the various other norms and standards prescribed in the NCTE regulations, as amended from time to time.
- v) The institution shall make admission only after it obtains affiliation from the examining body in terms of clause 8(12) of the NCTE Regulations, 2007 notified on 10-12-2007.

Conti...



CODE = 10262071

राजस्थान सरकार  
उच्च शिक्षा

आयुक्तालय, कॉलेज शिक्षा राजस्थान जयपुर  
क्रमांक: एफ 24 (बी.एड/आकाशि/2017/430) दिनांक:- 27.6.2017

**संशोधित आदेश:**

विभाग द्वारा सत्र 2017-18 के लिए बी.एड. (2 वर्षीय) कोर्स के लिए जारी अनापत्ति प्रमाण पत्र आदेश क्रमांक: एफ 24 (NOC17-18) बी.एड/आकाशि/17/376 दिनांक 25.05.2017 में अंकित महाविद्यालय के नाम राष्ट्रीय अध्यापक शिक्षा परिषद के आदेश क्रमांक NRC/NCTE/RJ-1428/252th (Part-7) Meeting/2016/149191 dated 23-05-2016 के आधार पर महाविद्यालय के नाम में निम्नानुसार परिवर्तन करने की अनुमति प्रदान की जाती है।

क्र.सं.	महाविद्यालय का नाम व पता	संशोधन पश्चात महाविद्यालय का नाम व पता
1	Maharaja college of Education, village-Bhagwari Kalan, Tehsil-Behror, Dist-Alwar.	सहशिक्षा Maharaja Mahila college of Education (Girls), village-Bhagwari Kalan, Tehsil-Behror, Dist-Alwar.

आयुक्त

कॉलेज शिक्षा, राजस्थान, जयपुर।

प्रतिलिपि निम्न को आवश्यक कार्यवाही हेतु:-

- 1-विशिष्ट सचिव, माननीय उच्च शिक्षा मंत्री, राजस्थान सरकार, जयपुर।
- 2-निजी सचिव, अतिरिक्त मुख्य सचिव, उच्च शिक्षा, (ग्रुप-4) विभाग, राजस्थान, जयपुर।
- 3-निजी सचिव, आयुक्त, कॉलेज शिक्षा, राजस्थान, जयपुर।
- 4-संयुक्त सचिव, उच्च शिक्षा, (ग्रुप-4) विभाग, राजस्थान, जयपुर।
- 5-समन्वयक पी.टी.ई.टी. 2017, महर्षि दयानन्द सरस्वती विश्वविद्यालय, अजमेर।
- 6-रजिस्ट्रार, राज ऋषि भूतहरि मत्स्य विश्वविद्यालय, अलवर को भेजकर लेख कि संस्था का सम्बद्धता पत्र जारी कराने का श्रम करें।
- 7-क्षेत्रीय निदेशक, एनसीटीई, जीवन बीमा भवन, अम्बेडकर सर्किल, भवानी सिंह मार्ग, जयपुर।
- 8-परियोजना अधिकारी, राज्य सूचना (एनआईसी), शासन सचिवालय, जयपुर।
- 9-सचिव/प्राचार्य, महाराजा महिला कॉलेज ऑफ एज्युकेशन (गर्ल्स), ग्राम-बगवाड़ी कलां, तहसील-बहरोड, जिला-अलवर।
- 10-रक्षित पत्रावली।

संयुक्त निदेशक (निजी संस्था)  
कॉलेज शिक्षा, राजस्थान, जयपुर।

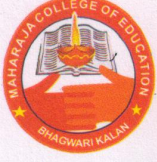

# MAHARAJA COLLEGE OF EDUCATION

Narnaul Road, Bhagwari Kalan, Behror, Dist. Alwar (Raj.)  
Ph. : 01494-248048 Mobile : 9414637785, 9166044222  
Visit us at : www.azadshikhasociety.com  
e-mail : maharajacollege1465@gmail.com

Ref. No.

Date.....

## प्रमाण-पत्र

प्रमाणित किया जाता है महा विधालय में संचालित पाठ्यक्रम निम्न प्रकार से है बी.एड., बी. ए. बी. एड. , बी. एसी. बी. एड. , डी. एल. ई. डी.। (B.Ed. , B.A. B.Ed. , B.Sc. B.Ed. , D.El.Ed. )

NCTE द्वारा निर्धारित सीटों की संख्या निम्न प्रकार से है-

B.Ed. - 100

B.A.B.Ed./B.Sc. B.Ed. - 100

D.El.Ed. - 100

26/7/20

प्राचार्य

महाराजा कॉलेज ऑफ एज्युकेशन  
भगवाड़ी कलां, त.बहरोड़ (अलवर)



# MAHARAJA COLLEGE OF EDUCATION

Narnaul Road, Bhagwari Kalan, Behror, Dist. Alwar (Raj.)  
Ph. : 01494-248048 Mobile : 9414637785, 9166044222  
Visit us at : [www.azadshikhasociety.com](http://www.azadshikhasociety.com)  
e-mail : [maharajacollege1465@gmail.com](mailto:maharajacollege1465@gmail.com)

Ref. No.

Date.....

## प्रमाण-पत्र

प्रमाणित किया जाता है कि बी.एड., बी. ए. बी. एड. , बी. एसी. बी. एड. कि विधार्थियों की फीस NCTE व राज्य सरकार द्वारा निर्धारित फीस ली जाती है :- (27000/-) रूपये



प्राचार्य

महाराजा कॉलेज ऑफ एज्युकेशन  
भगवाड़ी कलां, त.बहरोड़ (अलवर)

25/7/20

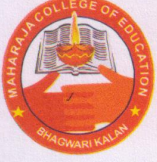

# MAHARAJA COLLEGE OF EDUCATION

Narnaul Road, Bhagwari Kalan, Behror, Dist. Alwar (Raj.)  
Ph. : 01494-248048 Mobile : 9414637785, 9166044222  
Visit us at : www.azadshikashasociety.com  
e-mail : maharajacollege1465@gmail.com

Ref. No.

Date.....

## प्रमाण-पत्र

प्रमाणित किया जाता है कि महाविद्यालय की सुविधाओं में समय-समय पर परिवर्तन करते रहते हैं।

जैसे:- मौसम के अनुसार पीने का पानी

आ. रो. पानी, स्वच्छ शौचालय, स्वच्छ वातावरण,

कैटिन सुविधा, खेल - कूद मैदान, इत्यादि।

26/7/20  
प्राचार्य

महाराजा कॉलेज ऑफ एज्युकेशन  
भगवाड़ी कलां, त. बहरोड़ (अलवर)



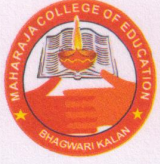

# MAHARAJA COLLEGE OF EDUCATION

Narnaul Road, Bhagwari Kalan, Behror, Dist. Alwar (Raj.)  
Ph. : 01494-248048 Mobile : 9414637785, 9166044222  
Visit us at : www.azadshikashasociety.com  
e-mail : maharajacollege1465@gmail.com

Ref. No.

Date.....

## प्रमाण-पत्र

प्रमाणित किया जाता है कि महाविद्यालय की पुस्तकालय में विभिन्न प्रकार की पुस्तकों की संख्या :- 5040 / हैं

Refereed Journals - 15

दैनिक समाचार पत्र:- 3

मासिक मैगजीन :- 3

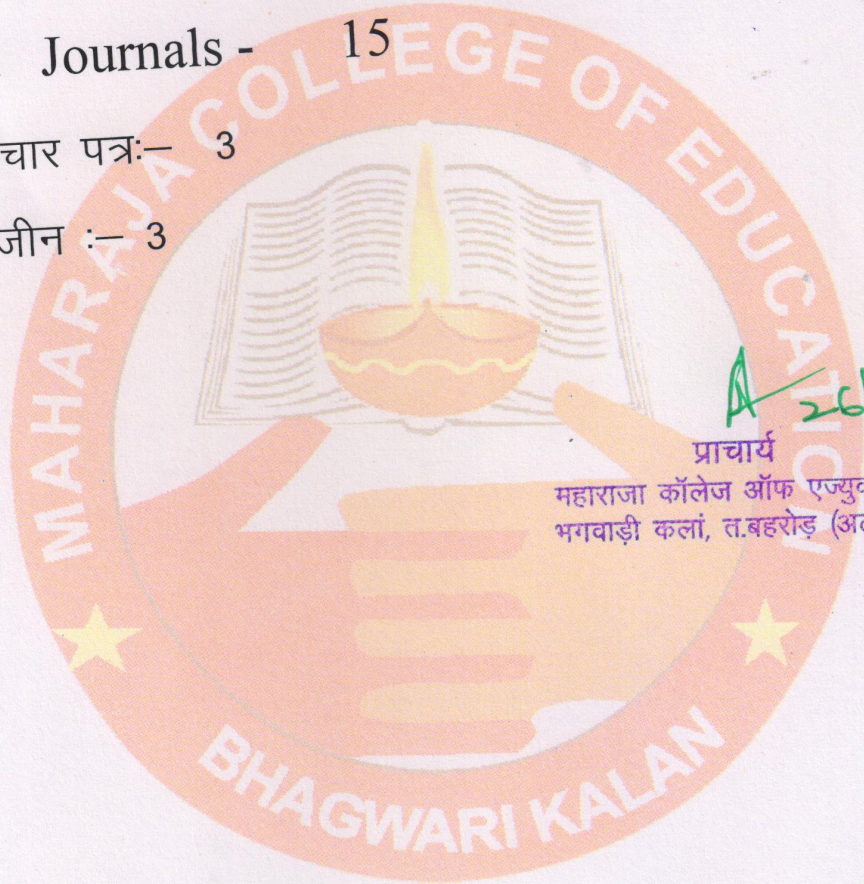

प्राचार्य

महाराजा कॉलेज ऑफ एज्युकेशन  
भगवाड़ी कलां, त. बहरोड़ (अलवर)

A 26/7/20



यजस्थान



## शपथ-पत्र

मैं कंवर सिंह यादव पुत्र श्री अमीलाल यादव उम्र 41 वर्ष जाति अहिर निवासी खोहरी

सचिव आजाद शिक्षा सोसायटी भगवाडी कंला तह. बहरोड. जिला अलवर राज. महाविधालय महाराजा महिला कॉलेज ऑफ एजुकेशन भगवाडी. कंला बहरोड. अलवर राज. का हूँ तथा शपथ पूर्वक निम्नलिखित कथन करता हूँ ।

1. यह है कि महाविधालय द्वारा NCTE एवं राज्य सरकार द्वारा निर्धारित सभी मापदण्डों की पूर्ति करता है।

यह है कि महाविधालय /संस्था सचिव द्वारा NCTE के मापदण्ड अनुसार भूमि का स्वामित्व एवं भवन निर्माण कर लिया गया है।

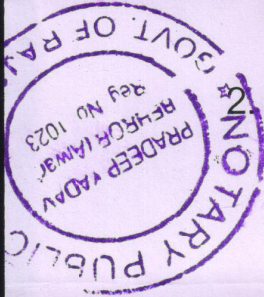

  
सचिव

हस्ताक्षर शपथ ग्रहिता  
आजाद शिक्षा सोसायटी  
बहरोड (अलवर)

Signed & Sworn before

15/1/2020  
NOTARY PUBLIC  
BEHROR (ALWAR)

ATTESTED

15/1/2020  
NOTARY PUBLIC  
BEHROR (ALWAR)